

CONTENTS

DRAWING TITLE	DRAWING NUMBER	REV
GENERAL ARRANGEMENT PLANS KEY PLAN REGULATION 5(2)(o)	5153187-ATK-ZZ-ZZ-SK-ZZ-0001	P08
GENERAL ARRANGEMENT PLANS INFRASTRUCTURE CORRIDOR SHEET 1 OF 5 REGULATION 5(2)(o)	5153187-ATK-ZZ-XX-SK-ZZ-1001	P08
GENERAL ARRANGEMENT PLANS CMAT SHEET 2 OF 5 REGULATION 5(2)(o)	5153187-ATK-Z2-XX-SK-BH-1004	P03
GENERAL ARRANGEMENT PLANS RORO CONTAINER AND TRAILER YARD SHEET 3 OF 5 REGULATION 5(2)(o)	5153187-ATK-Z3-XX-SK-RL-1002	P02
GENERAL ARRANGEMENT PLANS RORO AND CMAT BERTH SHEET 4 OF 5 REGULATION 5(2)(o)	5153187-ATK-Z4-XX-SK-RW-1003	P02
GENERAL ARRANGEMENT PLANS ASDA ROUNDABOUT SHEET 5 OF 5 REGULATION 5(2)(o)	5153187-ATK-ZZ-XX-DR-ZZ-1011	P01

100
0 10
Millimetres

DO NOT SCALE

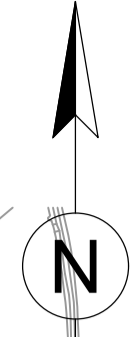

NOTES:

- THIS PLAN SHOULD BE READ ALONGSIDE OTHER PLANS AND DOCUMENTS IN THE DEVELOPMENT CONSENT ORDER APPLICATION

KEY:

— ORDER LIMITS

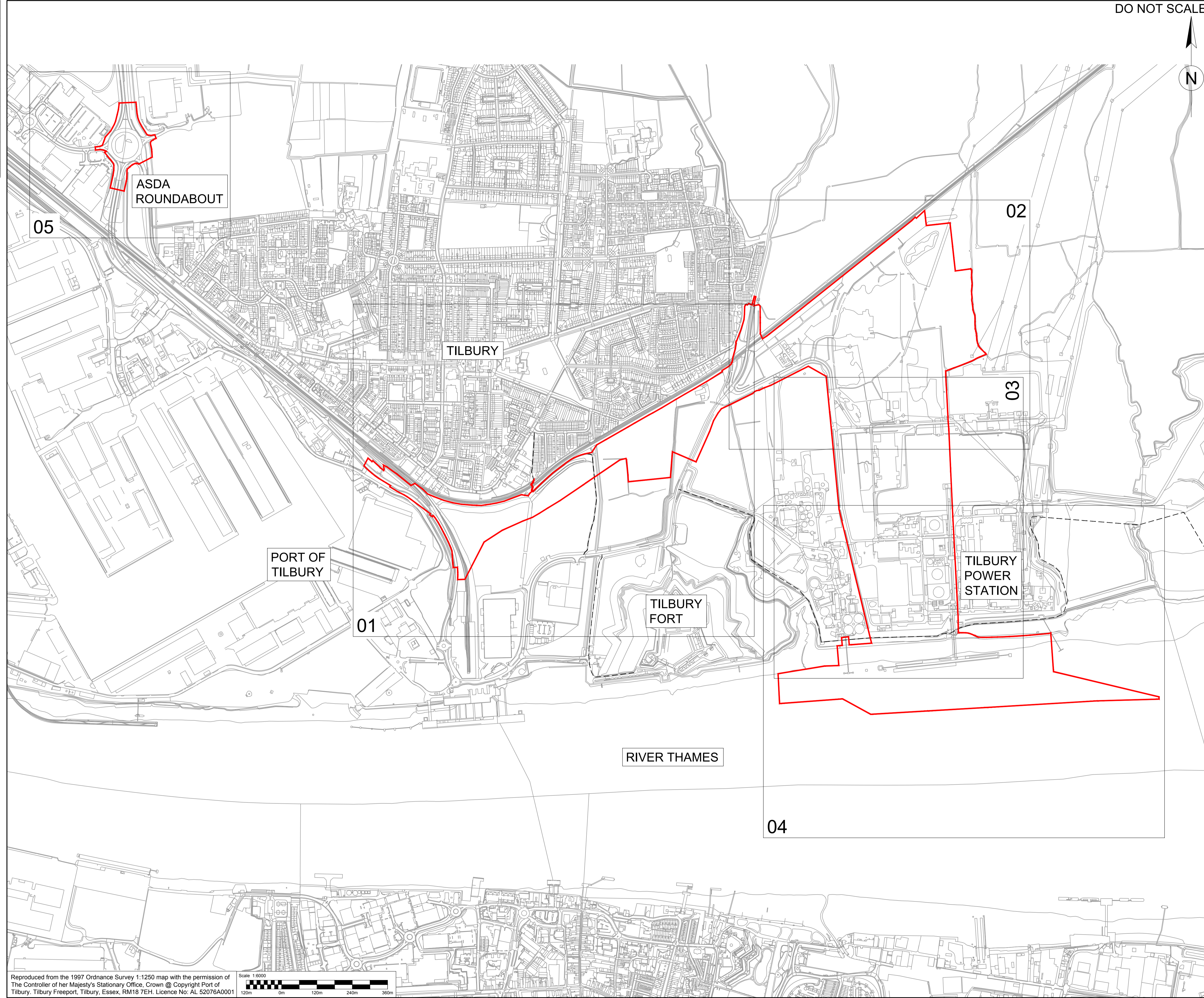

P8	13/09/17	PINS REVIEW	JS	SR	SR
P7	07/07/17	UPDATES TO ORDER LIMITS BOUNDARY	JS	SR	SR
P6	12/08/17	UPDATES TO ORDER LIMITS BOUNDARY	JS	SR	SR
P5	16/05/17	FOR CONSULTATION	JS	SR	SR
P4	23/03/17	SCOPING REPORT	JS	SR	SR
P3	07/03/17	UPDATES TO ORDER LIMITS BOUNDARY	JS	SR	SR
P2	23/02/17	SCOPING REPORT	JS	SR	SR
P1	16/02/17	DRAFT FOR COMMENT	JS	SR	SR
Rev.	Date	Description	By	Chkd	App'd

Drawing Status: **DCO SUBMISSION** Suitability: **SO**

ATKINS Western House (Block C)
Peterborough Business Park
Lynch Wood
Peterborough
PE2 6FZ
Tel: +44 (0)1733 366900
Fax: +44 (0)1733 366999
Copyright © Atkins Limited (2017) www.atkinsglobal.com

Client:  **PORT OF TILBURY LONDON**

Project Title:  **TILBURY2**

Drawing Title: **GENERAL ARRANGEMENT PLANS
KEY PLAN
REGULATION 5(2)(o)**

Scale	Designed	Drawn	Checked	Authorised
1:6,000	SR	JS	SR	SR
Original Size	Date	Date	Date	Date
A1	16/02/17	16/02/17	16/02/17	16/02/17
Drawing Number	Revision			
5153187-ATK-ZZ-ZZ-SK-ZZ-0001	P08			

Reproduced from the 1997 Ordnance Survey 1:250 map with the permission of The Controller of Her Majesty's Stationary Office. Crown © Copyright Port of Tilbury, Tilbury Freeport, Tilbury, Essex, RM18 7EH. Licence No: AL 52076A0001



USER: SORT3846 Date: 23/10/17 09:45:02 Filename: J:\ADMIN\DCO\Proposals\Tilbury\1714_POTLU_RR01_Terminal Design\MapDrawings\17_WPCZZ_Site\Map5153187-ATK-ZZ-SK-ZZ-0001.dwg

100
0 10
Millimetres

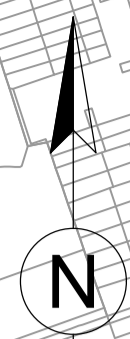

DO NOT SCALE

NOTES:

1. THIS PLAN SHOULD BE READ ALONGSIDE OTHER PLANS AND DOCUMENTS IN THE DEVELOPMENT CONSENT ORDER APPLICATION.
2. DESIGN AND LOCATION OF EACH ELEMENT OF THE SCHEME SHOWN HERE FOR ILLUSTRATIVE PURPOSES ONLY.

KEY:

- ORDER LIMITS
- KEY EXISTING WATERCOURSES (SUBJECT TO DIVERSION AND/OR CROSSING)
- EXISTING PUBLIC RIGHT OF WAY
- EXISTING GREEN BELT
- - - PROPOSED NOISE BARRIER
- PROPOSED OPEN DRAINAGE
- PROPOSED WATERCOURSE CROSSINGS
- PROPOSED LANDSCAPING AND ECOLOGICAL MITIGATION
- PROPOSED SHARED CYCLE AND PEDESTRIAN FACILITY

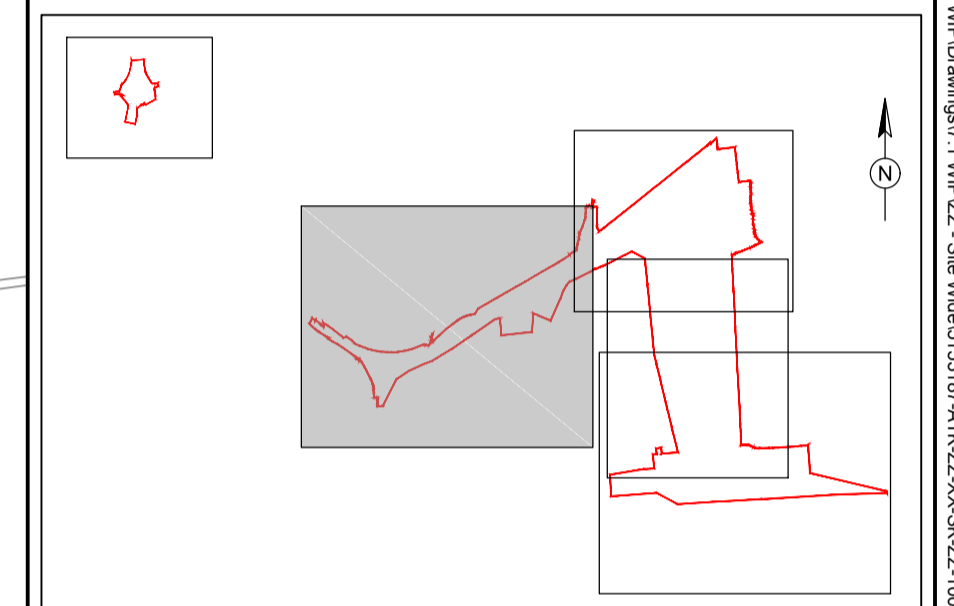

KEY PLAN

DESIGN SHOWN HERE FOR ILLUSTRATIVE PURPOSES ONLY

P8	16/10/17	DRAWING UPDATE	JS	SR	SR
P7	13/09/17	PINS REVIEW	JS	SR	SR
P6	12/08/17	FOR CONSULTATION	JS	SR	SR
P5	16/05/17	UPDATED DCO, ROAD AND ROAD LAYOUT	JS	SR	SR
P4	23/03/17	SCOPING REPORT	JS	SR	SR
P3	07/03/17	ORDER LIMITS BOUNDARY ADDED	JS	SR	SR
P2	23/02/17	SCOPING REPORT	JS	SR	SR
P1	16/02/17	DRAFT FOR COMMENT	JS	SR	SR
Rev.	Date	Description	By	Chkd	App'd

Drawing Status **DCO SUBMISSION** Suitability **SO**

ATKINS Western House (Block C)
Peterborough Business Park
Lynch Wood
Peterborough
PE2 6FZ
Tel: +44 (0)1733 366900
Fax: +44 (0)1733 366999
Copyright © Atkins Limited (2017) www.atkinsglobal.com



Client **TILBURY2**

Drawing Title **GENERAL ARRANGEMENT PLANS
INFRASTRUCTURE CORRIDOR
SHEET 1 OF 5
REGULATION 5(2)(o)**

Scale	1:2,000	Designed	SR	Drawn	JS	Checked	SR	Authorised	SR	
Original Size	A1	Date	16/02/17	Date	16/02/17	Date	16/02/17	Date	16/02/17	
Drawing Number	5153187-ATK-ZZ-XX-SK-ZZ-1001								Revision	P08

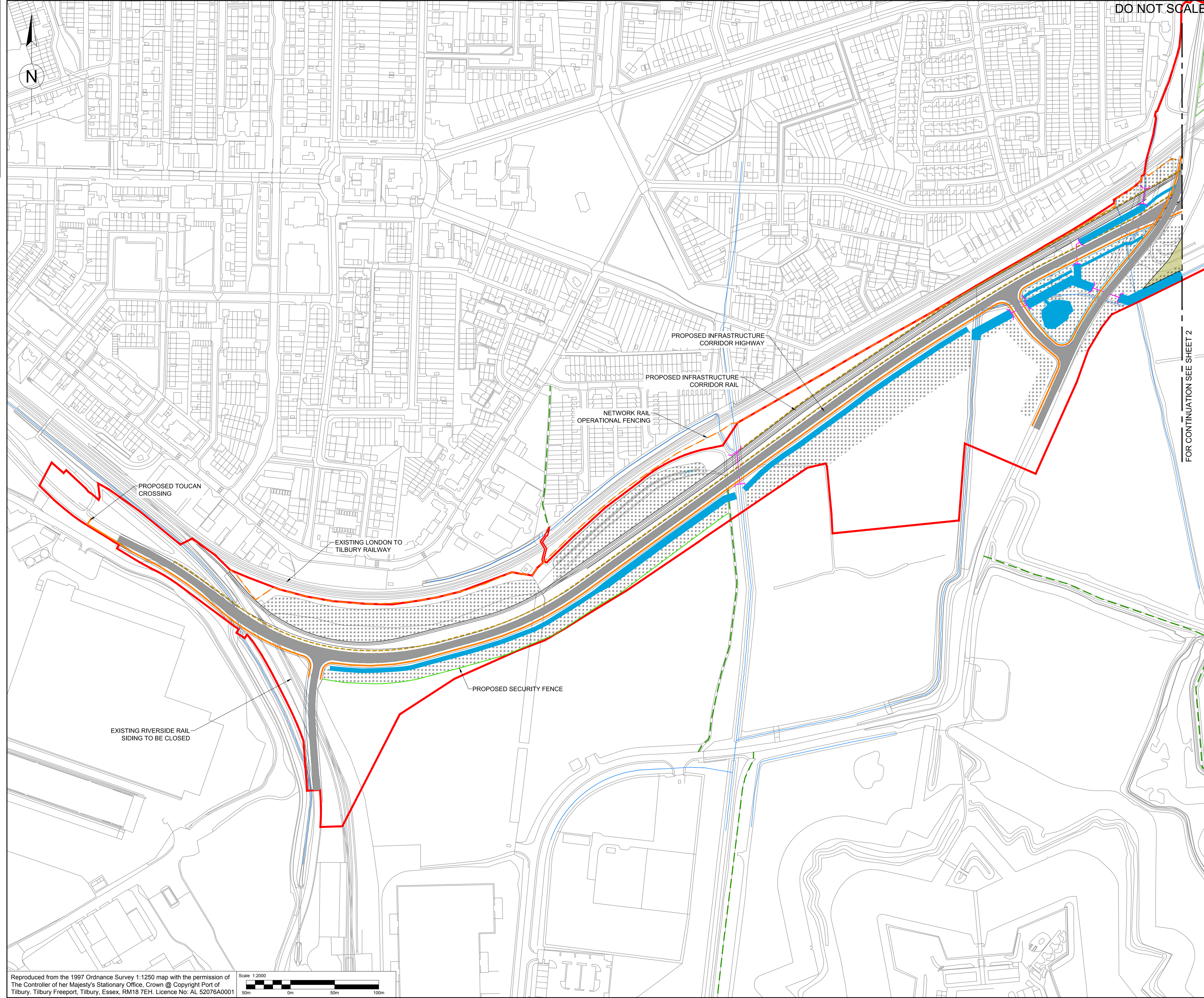

FOR CONTINUATION SEE SHEET 2

Reproduced from the 1997 Ordnance Survey 1:1250 map with the permission of The Controller of Her Majesty's Stationary Office. Crown © Copyright Port of Tilbury. Tilbury Freeport, Tilbury, Essex, RM18 7EH. Licence No: AL 52076A0001

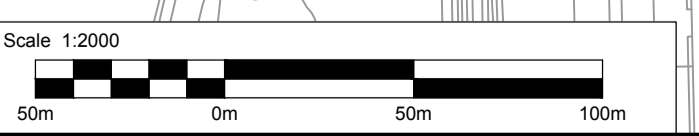

USER: SORT3846 Date: 23/10/17 09:50:54 Filename: F:\BEM\DWG\Projects\Tilbury2\1714_P011_R087_Terminal Design\1714_P011_R087_ZZ-XX-SK-ZZ-1001_P08.dwg

100
10
0
Millimetres

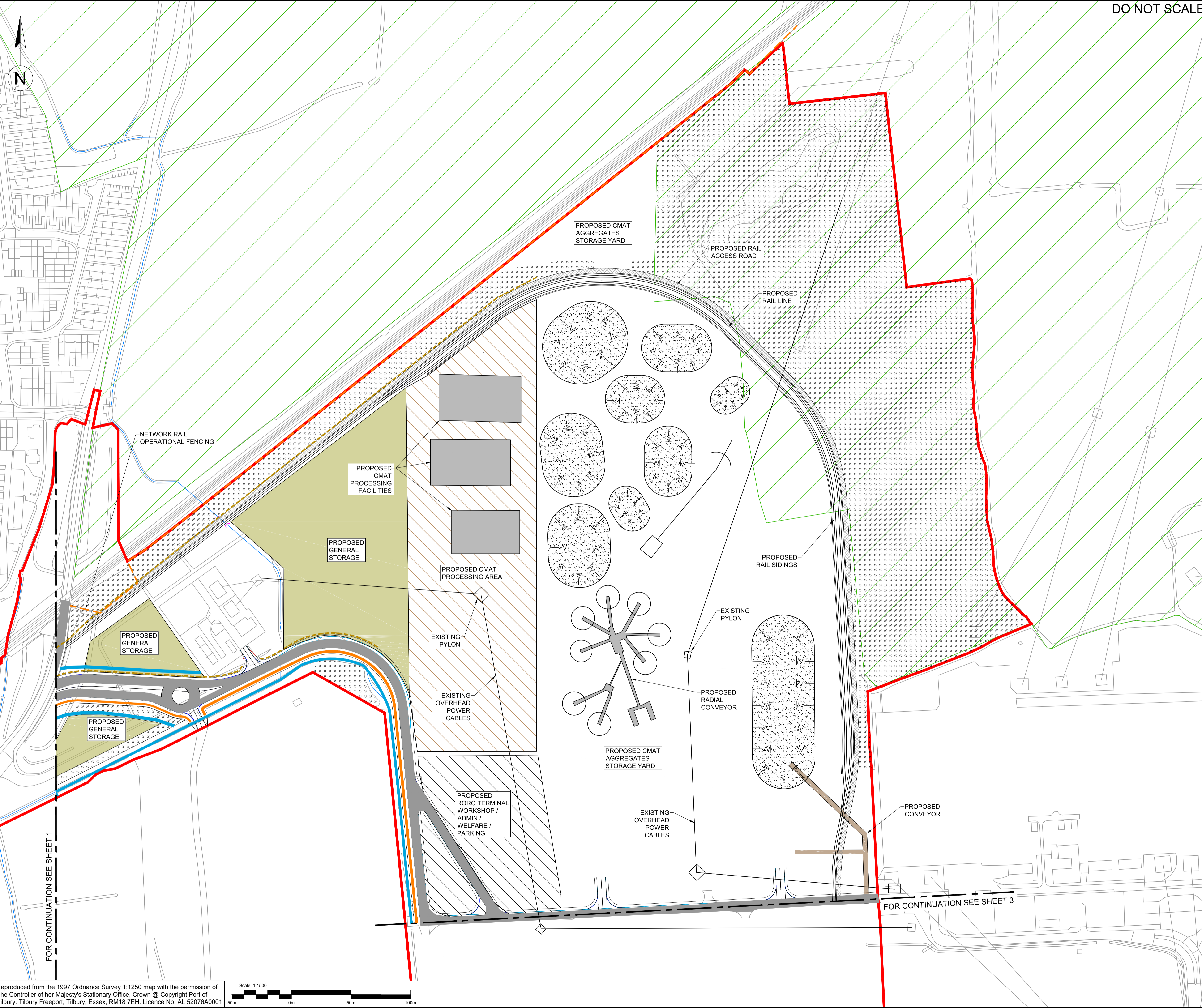

DO NOT SCALE

NOTES:

1. THIS PLAN SHOULD BE READ ALONGSIDE OTHER PLANS AND DOCUMENTS IN THE DEVELOPMENT CONSENT ORDER APPLICATION.
2. DESIGN AND LOCATION OF EACH ELEMENT OF THE SCHEME SHOWN HERE FOR ILLUSTRATIVE PURPOSES ONLY.

KEY:

- ORDER LIMITS
- KEY EXISTING WATERCOURSES (SUBJECT TO DIVERSION AND CROSSING)
- EXISTING GREEN BELT
- PROPOSED NOISE BARRIER
- PROPOSED OPEN DRAINAGE
- PROPOSED RAIL ACCESS ROAD
- PROPOSED INTERNAL ROADS
- PROPOSED LANDSCAPING AND ECOLOGICAL MITIGATION
- PROPOSED SHARED CYCLE AND PEDESTRIAN FACILITY
- PROPOSED STOCKPILE

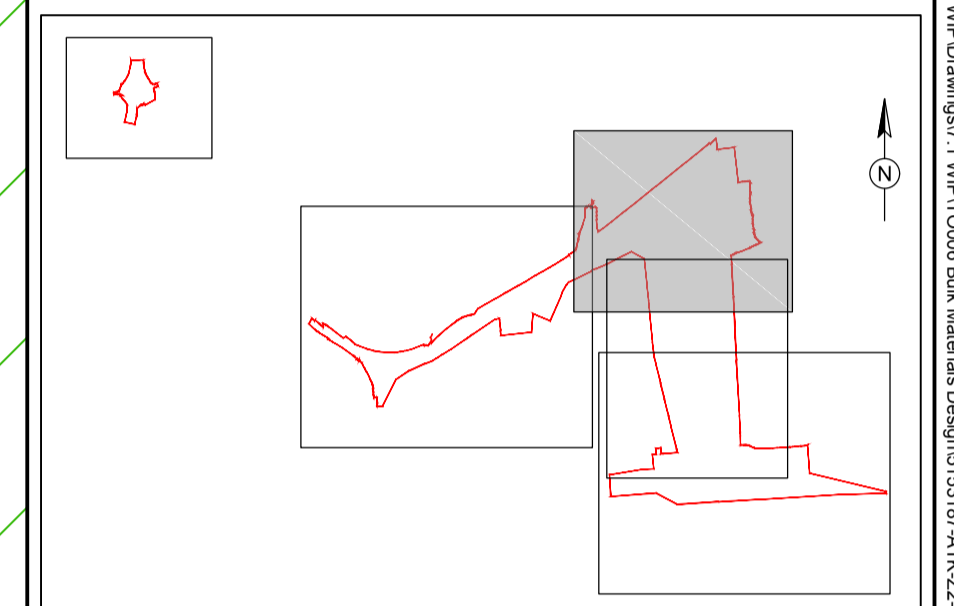

KEY PLAN

DESIGN SHOWN HERE FOR ILLUSTRATIVE PURPOSES ONLY

P3	16/10/17	DRAWING UPDATE	JS	SR	SR
P2	13/09/17	PINS REVIEW	JS	AH	SR
P1	12/08/17	FOR CONSULTATION	JS	AH	SR
Rev.	Date	Description	By	Chkd	App'd

Drawing Status: **DCO SUBMISSION** Suitability: **SO**

ATKINS Western House (Block C)
Peterborough Business Park
Lynch Wood
Peterborough
PE2 6FZ
Tel: +44 (0)1733 366900
Fax: +44 (0)1733 366999
Copyright © Atkins Limited (2017) www.atkinsglobal.com

Client: **PORT OF TILBURY LONDON**

Project Title: **TILBURY2**

Drawing Title: **GENERAL ARRANGEMENT PLANS CMAT SHEET 2 OF 5 REGULATION 5(2)(o)**

Scale	Designed	Drawn	Checked	Authorised
1:1500	SR	JS	SR	SR
Original Size	Date	Date	Date	Date
A1	16/02/17	16/02/17	16/02/17	16/02/17
Drawing Number	Revision			
5153187-ATK-Z2-XX-SK-BH-1004	P03			

Reproduced from the 1997 Ordnance Survey 1:1250 map with the permission of The Controller of Her Majesty's Stationary Office. Crown © Copyright Port of Tilbury. Tilbury Freeport, Tilbury, Essex, RM18 7EH. Licence No: AL 52076A0001



FOR CONTINUATION SEE SHEET 1

FOR CONTINUATION SEE SHEET 3

USER: SORT364 Date: 25/10/17 17:25:58 Filename: I:\GENCOM\Proposals\Tilbury2\1714_PLOT1_Role_Terminal_Design\7_Mapping\7.1_WPT1000s_Bank_Materials_Design\5153187_ATK-Z2-XX-SK-BH-1004.dwg

100
0 10
Millimetres

DO NOT SCALE

NOTES:

1. THIS PLAN SHOULD BE READ ALONGSIDE OTHER PLANS AND DOCUMENTS IN THE DEVELOPMENT CONSENT ORDER APPLICATION.
2. DESIGN AND LOCATION OF EACH ELEMENT OF THE SCHEME SHOWN HERE FOR ILLUSTRATIVE PURPOSES ONLY.
3. NUMBER AND LOCATION OF TRAILERS AND CONTAINERS SHOWN HERE FOR ILLUSTRATIVE PURPOSES ONLY AND DO NOT INDICATE ANY MINIMUM OR MAXIMUM CAPACITY FOR TILBURY2.

KEY:

- ORDER LIMITS
- PROPOSED OPEN DRAINAGE
- PROPOSED CULVERTS
- PROPOSED TRAILERS AND CONTAINERS
- PROPOSED INTERNAL ROAD
- PROPOSED WORKSHOPS AND OTHER ANCILLARY BUILDINGS

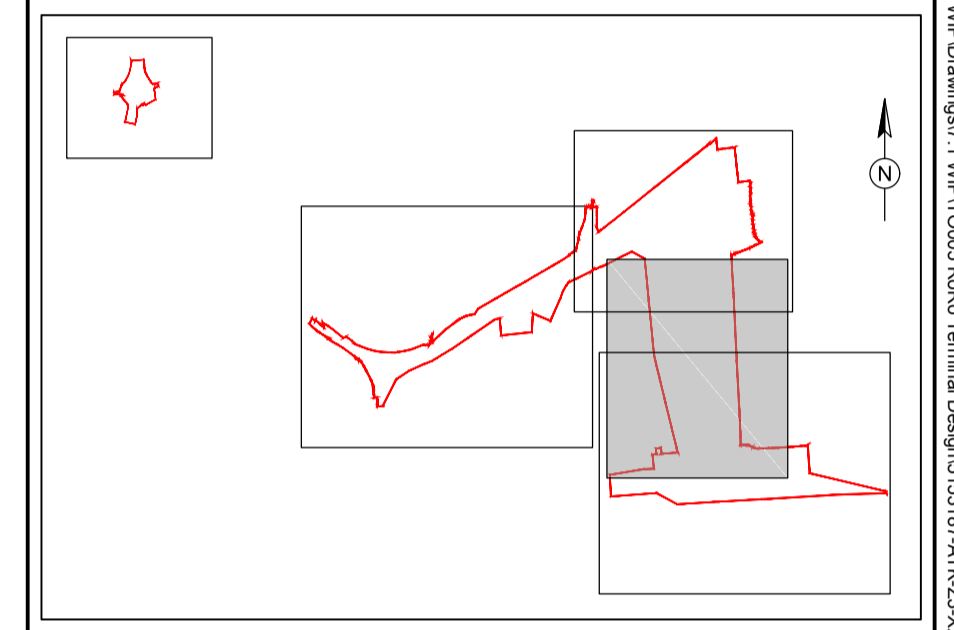

KEY PLAN

DESIGN SHOWN HERE
FOR ILLUSTRATIVE
PURPOSES ONLY

P2	13/09/17	PINS REVIEW	JS	SR	SR
P1	12/06/17	FOR CONSULTATION	JS	SR	SR
Rev.	Date	Description	By	Chkd	App'd

Drawing Status: **DCO SUBMISSION** Suitability: **SO**

ATKINS Western House (Block C)
Peterborough Business Park
Lynch Wood
Peterborough
PE2 6FZ
Tel: +44 (0)1733 366900
Fax: +44 (0)1733 366999
www.atkinsglobal.com

Client: **PORT OF TILBURY LONDON**

Project Title: **TILBURY2**

Drawing Title: **GENERAL ARRANGEMENT PLANS
RORO CONTAINER AND TRAILER YARD
SHEET 3 OF 5
REGULATION 5(2)(o)**

Scale	Designed	Drawn	Checked	Authorised
1:1500	AH	JS	SR	SR
Original Size	Date	Date	Date	Date
A1	18/05/17	19/05/17	25/05/17	12/06/17
Drawing Number	Revision			
5153187-ATK-Z3-XX-SK-RL-1002	P02			

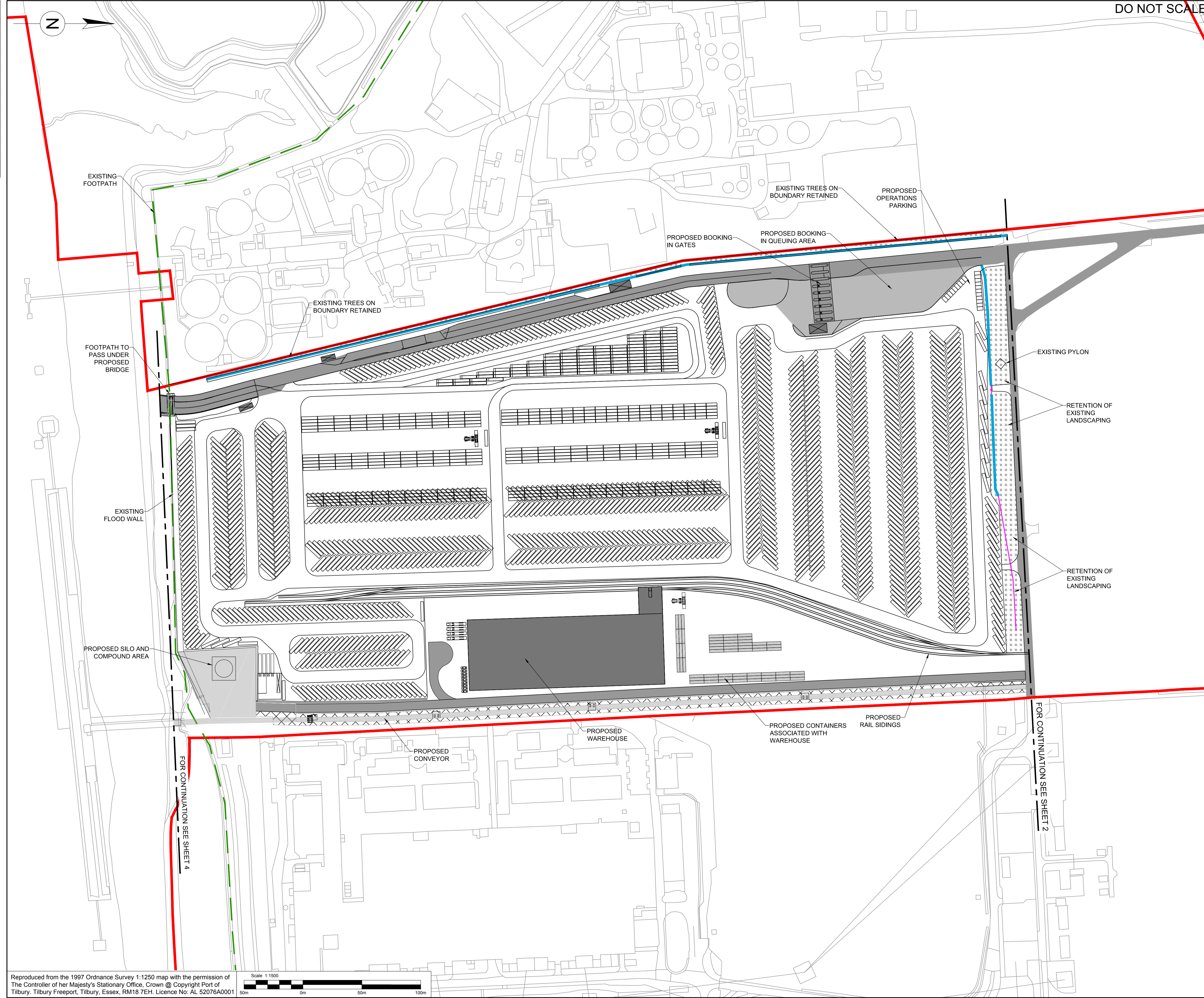

Reproduced from the 1997 Ordnance Survey 1:2500 map with the permission of The Controller of Her Majesty's Stationary Office. Crown © Copyright Port of Tilbury. Tilbury Freeport, Tilbury, Essex, RM18 7EH. Licence No: AL 52076A0001

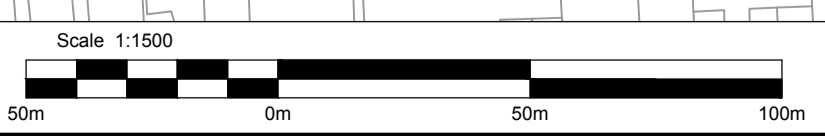

USER: SORT2364 Date: 28/10/17 12:30:39
 Filename: P:\BENCH\Work\Proposed\Transit01714\PTL - Roro Terminal Design7\MapDrawings\7.1\WP1\DCOS Roro Terminal Design\5153187-ATK-Z3-XX-SK-RL-1002.dwg

100
0 10
Millimetres

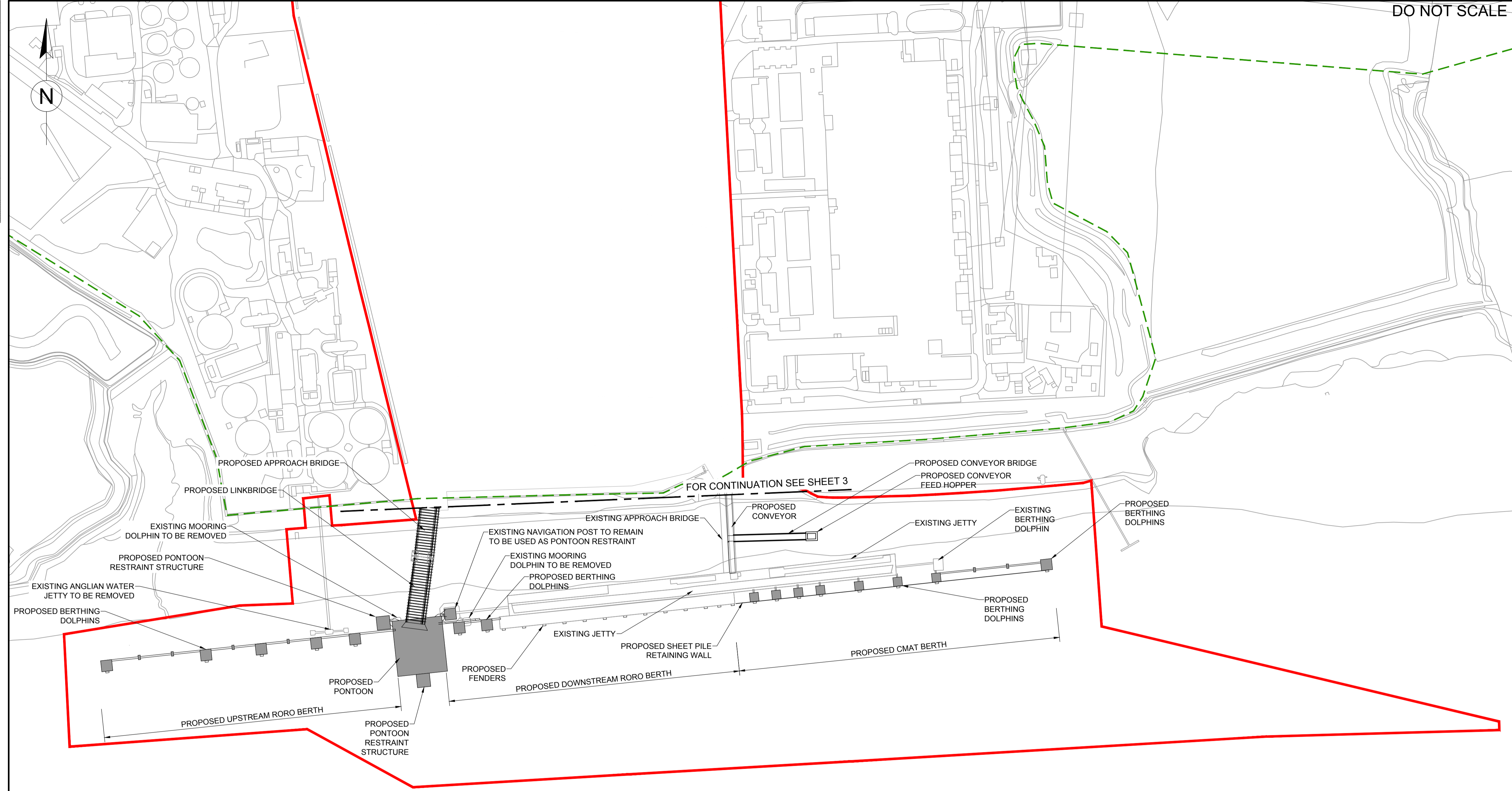

DO NOT SCALE

- NOTES:
1. THIS PLAN SHOULD BE READ ALONGSIDE OTHER PLANS AND DOCUMENTS IN THE DEVELOPMENT CONSENT ORDER APPLICATION.
 2. DESIGN AND LOCATION OF EACH ELEMENT OF THE SCHEME SHOWN HERE FOR ILLUSTRATIVE PURPOSES ONLY.

- KEY:
- ORDER LIMITS
 - - - EXISTING PUBLIC RIGHT OF WAY

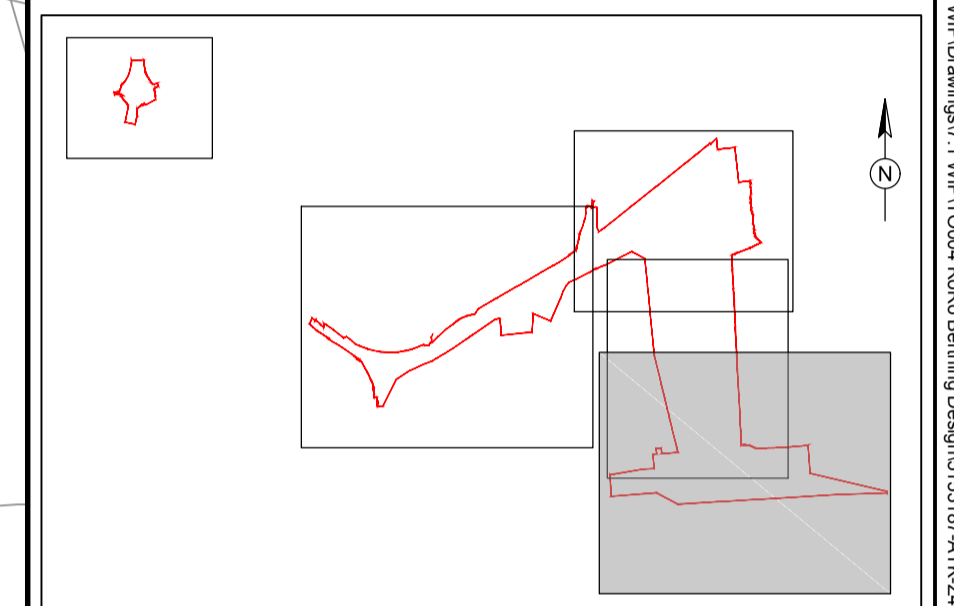

KEY PLAN

DESIGN SHOWN HERE FOR ILLUSTRATIVE PURPOSES ONLY

P2	13/09/17	PINS REVIEW	JS	AH	SR
P1	12/06/17	FOR CONSULTATION	JS	AH	SR
Rev.	Date	Description	By	Chkd	App'd

Drawing Status: **DCO SUBMISSION** Suitability: **SO**

ATKINS Western House (Block C)
Peterborough Business Park
Lynch Wood
Peterborough
PE2 6FZ
Tel: +44 (0)1733 366900
Fax: +44 (0)1733 366999
Copyright © Atkins Limited (2017) www.atkinsglobal.com



Client: **TILBURY2**

Drawing Title: **GENERAL ARRANGEMENT PLANS RORO AND CMAT BERTH SHEET 4 OF 5 REGULATION 5(2)(o)**

Scale	Designed	Drawn	Checked	Authorised
1:2000	AH	PV	AH	SR
Original Size	Date	Date	Date	Date
A1	15/05/2017	15/05/2017	25/05/2017	26/05/2017

Drawing Number: **5153187-ATK-Z4-XX-SK-RW-1003** Revision: **P02**

USER: SORT3846 Date: 28/10/17 12:55:55 Filename: P:\BIB\BIB\Projects\Transit\01714_POTLU_RORO_Terminal Design\7\WIP\DCO\DCO_RORO_Berthing_Design\5153187_ATK-Z4-XX-SK-RW-1003.dwg

100
0 10
Millimetres

DO NOT SCALE

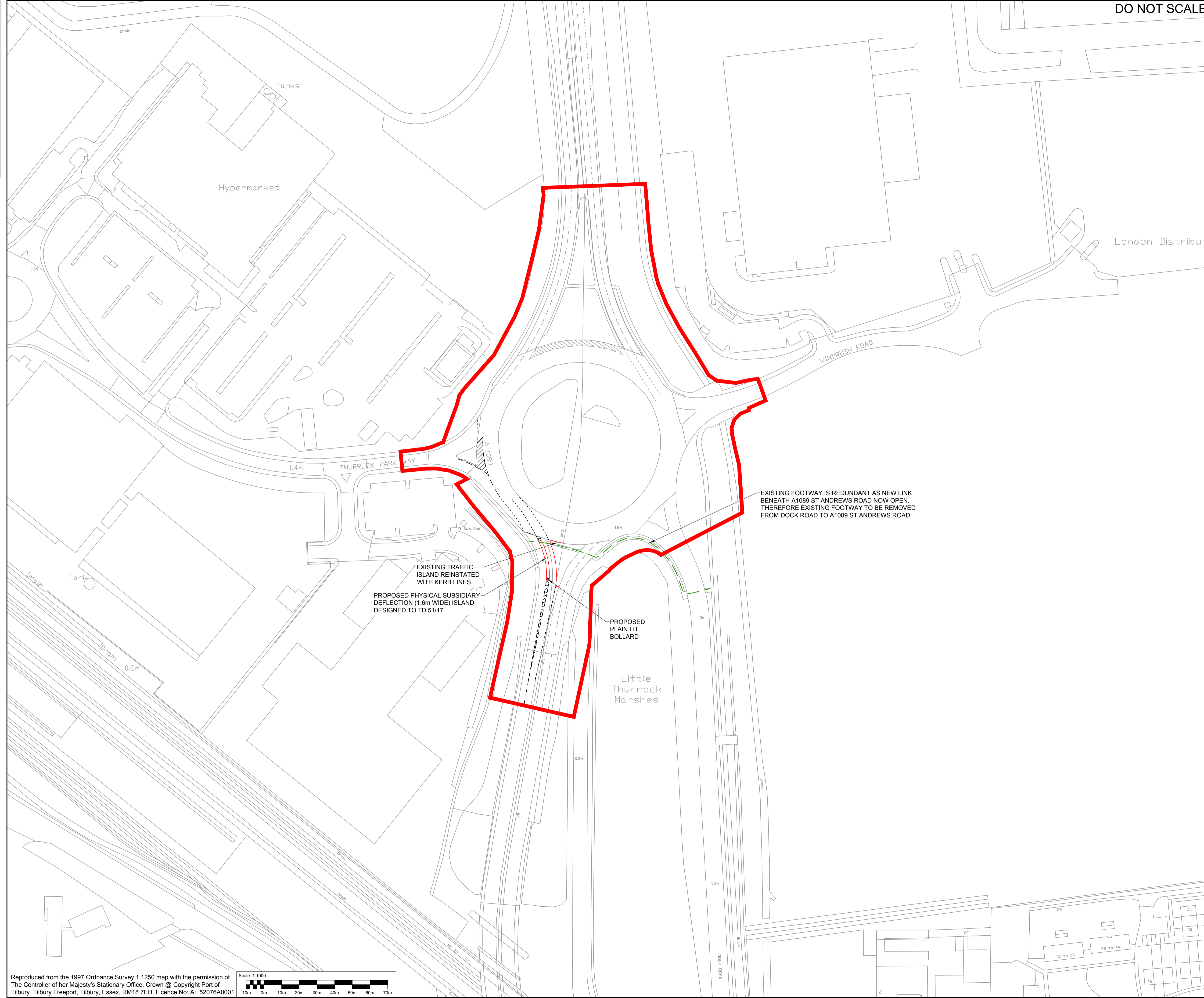

- NOTES:
1. THIS PLAN SHOULD BE READ ALONGSIDE OTHER PLANS AND DOCUMENTS IN THE DEVELOPMENT CONSENT ORDER APPLICATION.
 2. DESIGN AND LOCATION OF EACH ELEMENT OF THE SCHEME SHOWN HERE FOR ILLUSTRATIVE PURPOSES ONLY.

- KEY:
- ORDER LIMITS
 - EXISTING PUBLIC RIGHT OF WAY

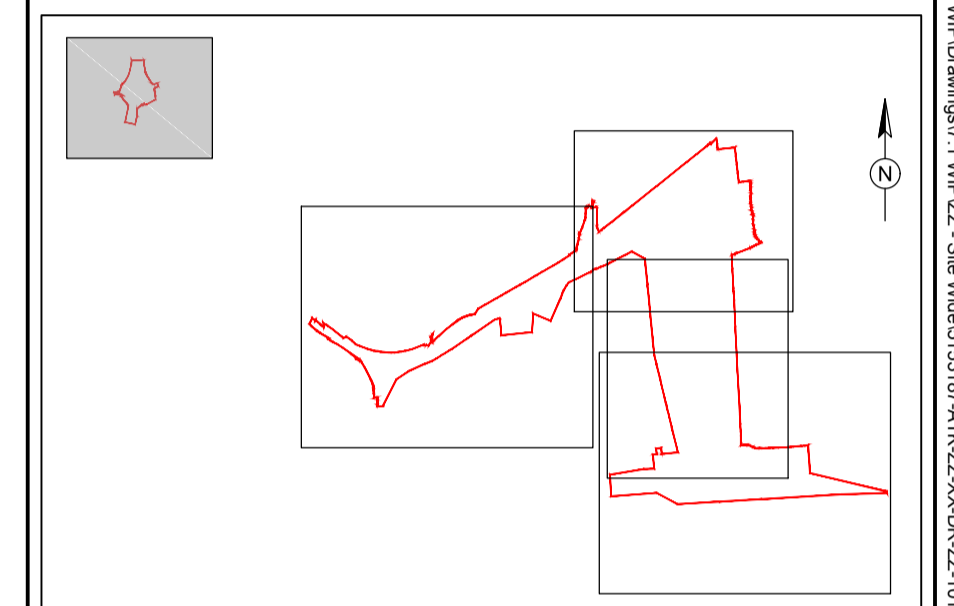

KEY PLAN

DESIGN SHOWN HERE FOR ILLUSTRATIVE PURPOSES ONLY

P1	18/10/17	DCO SUBMISSION	SM	SR	SR
Rev.	Date	Description	By	Chkd	App'd

Drawing Status: **DCO SUBMISSION** Suitability: **SO**

ATKINS Western House (Block C)
Peterborough Business Park
Lynch Wood
Peterborough
PE2 6FZ
Tel: +44 (0)1733 366900
Fax: +44 (0)1733 366999
Copyright © Atkins Limited (2017) www.atkinsglobal.com

Client: **PORT OF TILBURY LONDON**

Project Title: **TILBURY2**

Drawing Title: **GENERAL ARRANGEMENT PLANS ASDA ROUNDABOUT SHEET 5 OF 5 REGULATION 5(2)(o)**

Scale	Designed	Drawn	Checked	Authorised
1:1000	SM	SM	SR	SR
Original Size	Date	Date	Date	Date
A1	18/10/17	18/10/17	18/10/17	18/10/17
Drawing Number	Revision			
5153187-ATK-ZZ-XX-DR-ZZ-1011	P01			

Reproduced from the 1997 Ordnance Survey 1:1250 map with the permission of The Controller of Her Majesty's Stationary Office. Crown © Copyright Port of Tilbury. Tilbury Freeport, Tilbury, Essex, RM18 7EH. Licence No: AL 52076A0001

Scale 1:1000
10m 0m 10m 20m 30m 40m 50m 60m 70m

USER: SORTR348 Date: 23/10/17 15:24:46
 Filename: P:\BIB\BIB\Projects\Tilbury\1714_P0111_R080_Terminal Design\MapDrawings\7_WINDRUSH_Site\5153187-ATK-ZZ-XX-DR-ZZ-1011.dwg